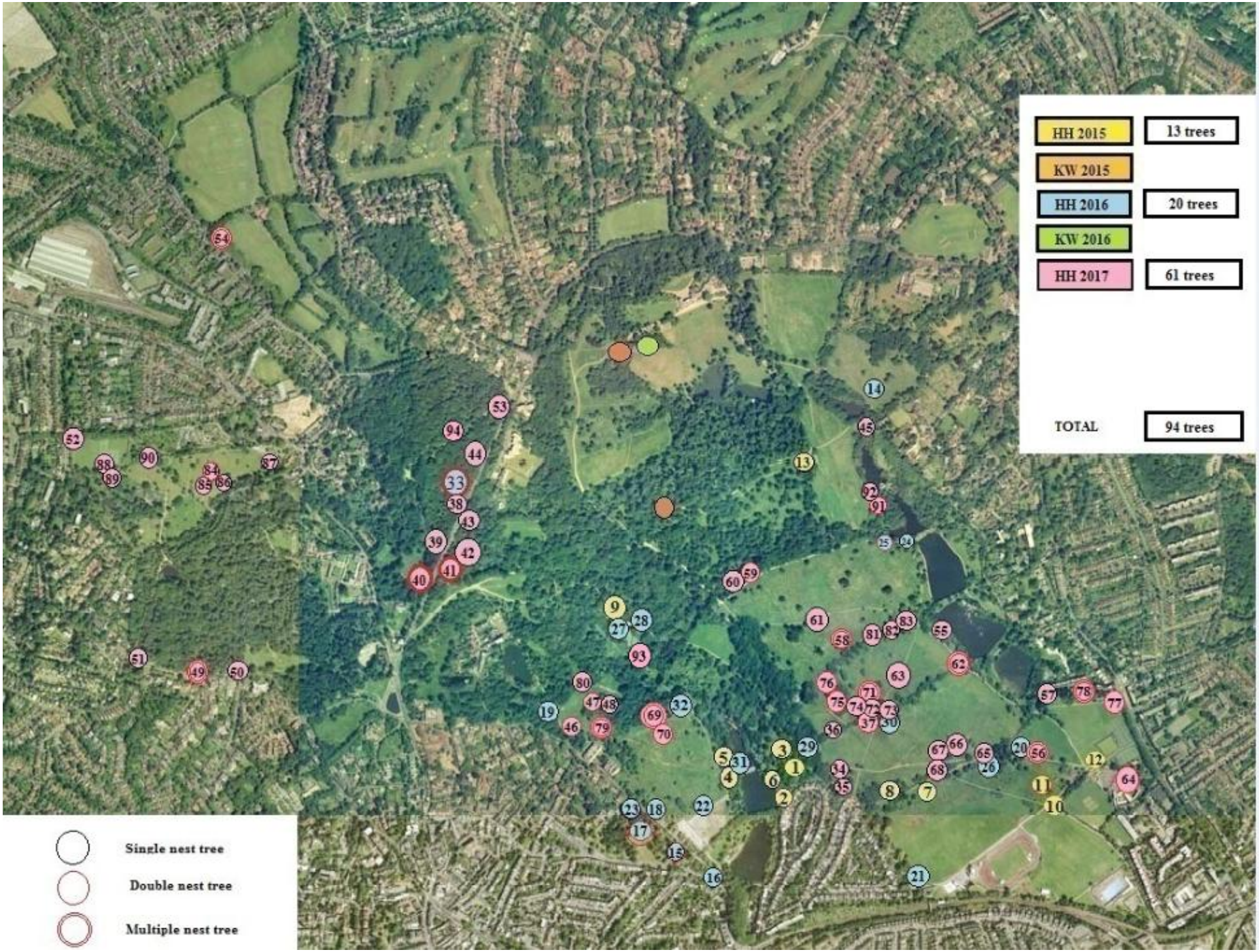
HH 2015
13 trees
KW 2015
HH 2016
20 trees
KW 2016
HH 2017
61 trees
TOTAL
94 trees
Single nest tree
Double nest tree
Multiple nest tree